

Just The Way You Are

Recorded by BILLY JOEL

ELECTRIC PIANO

by BILLY JOEL
arranged by SAMMY NESTICO

MODERATE ROCK (♩ = 120)

35

-3-

Electric Piano

- 4 -
Electric Piano

2/4
Fm7 Bb7 Eb Ebm6

3/8
Gm7 C9
pedal

69
Bbm7 Bb6 Gm7 EbMA9 Eb6 Gm7 Bb13

EbMA7 Ebm6 Dm7 Fm7 Bb7(69)

-6-
Electric Piano

Just The Way You Are

Recorded by BILLY JOEL

5

by BILLY JOEL
arranged by SAMMY NESTICO

MODERATE ROCK (♩ = 120)

Chords: F_{mi}^7 , $B^b7(b9)$, $E^b(alt)$, E^b , $E^b_{MA}^7$, $E^b_{mi}^6$, D_{mi}^7 , B^b/D

Chords: G_{mi}^9 , G_{mi} , C^9 , $F13(911)$

Chords: $F13(911)$, $F13(b9)$, B^b , G_{mi}^6 , $E^b_{MA}^7$

Chords: G_{mi}^7 , B^b13 , $E^b_{MA}^7$, $E^b_{mi}^6$, B^b/D

Chords: F_{mi}^7 , $B^b7(b9)$, $E^b_{MA}^7$, $E^b_{mi}^6$, B^b/D

Chords: G_{mi}^7 , C_{mi}^7 , C_{mi}^7/F , G^b

Chords: A^b/E^b , F_{mi}^7 , B^b7sus , B^b7 , $E^b_{mi}^7$

Chords: $E^b_{mi}^7/A^b$, $A^b7(b9)$, $D^b_{MA}^9$, $G7(b9)$, G^b

Chords: A^b/E^b , F_{mi}^7 , B^b7sus , B^b7 , $E^b_{mi}^7$

Chords: $E^b_{mi}^7/A^b$, C_{mi}^7/F , $F13(b9)$, $B^b_{MA}^9$
(LET RING)

Just The Way You Are

Recorded by BILLY JOEL

DRUMS

by BILLY JOEL
arranged by SAMMY NESTICO

Moderate (Rock) ♩ = 120

(TRAPS)

(BOSSA NOVA)

- 2 -
Drums

(SAXES)

(KEYBOARD)

(ENSEMBLE)

-3-
Drums

HAL LEONARD
JAZZ LIBRARY

Just The Way You Are

Recorded by BILLY JOEL

1st E♭ ALTO SAXOPHONE

by BILLY JOEL
arranged by SAMMY NESTICO

Moderate Rock (♩ = 120)

1st Eb Alto Saxophone 2

1st E♭ Alto Saxophone

AL LEONARD
JAZZ LIBRARY

Just The Way You Are

Recorded by BILLY JOEL

ALTO SAXOPHONE

by BILLY JOEL
arranged by SAMMY NESTICO

MODERATE ROCK (♩ = 120)

Handwritten notes: *4* and *6* above the staff. *1-6* below the staff. *A-D* below the first measure.

2nd E \flat Alto Saxophone 2

2nd E♭ Alto Saxophone - 3 -

85

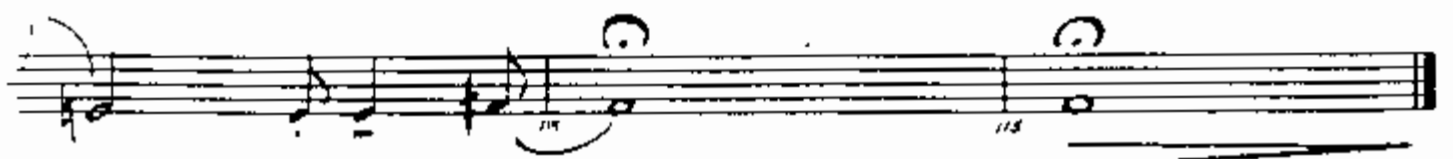
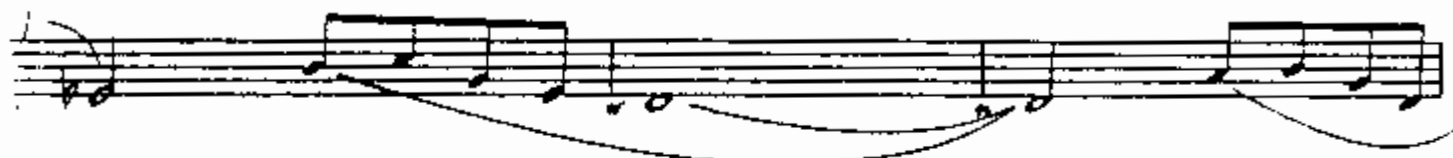
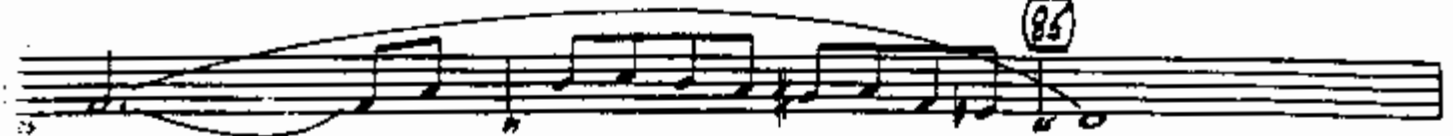

Just The Way You Are

Recorded by BILLY JOEL

ET

TENOR SAXOPHONE

by BILLY JOEL
arranged by SAMMY NESTICO

MODERATE ROCK (♩ = 120)

1st B♭ Tenor Saxophone 2

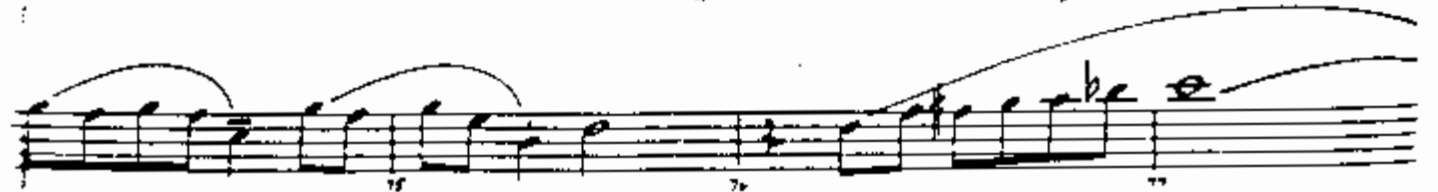

1st Bb Tenor Saxophone - 3 =

Just The Way You Are

Recorded by BILLY JOEL

tr B♭ TRUMPET

by BILLY JOEL
arranged by SAMMY NESTICO

Moderate Back (♩ = 120)

A.D.

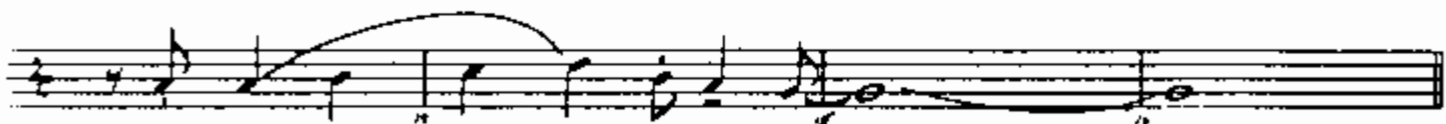

1st B♭ Trumpet 2

1st B♭ Trumpet 3

AL LEONARD
JAZZ LIBRARY

Just The Way You Are

Recorded by BILLY JOEL

2ND

2nd B♭ TRUMPET

by BILLY JOEL
arranged by SAMMY NESTICO

MODERATE ROCK (♩ = 120)

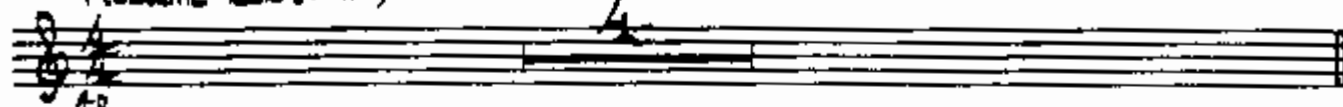

2nd B♭ Trumpet 2

2nd B♭ Trumpet 3

Just The Way You Are

Recorded by BILLY JOEL

TROMBONE

by BILLY JOEL
arranged by SAMMY NESTICO

Moderate Rock (Vivace)
A-D

1 8

6

17

17

17 3

21 22 23

35

35 39 40

1st Trombone 3

2
Guitar

35

B^b(add9) F_m⁷/A^b B^b⁷(A^b) E^b(add9) E^b F/E^b

D_m⁷ G⁷_{sus} G⁷ C_m⁷ F⁹ B^b(add9) B^b

B^b_{MA}⁷ B^b/A^b G^b A^b/G^b F_m⁷ B^b_{SUS}⁷ B^b⁷

E^b_m E^b_m/A^b C_m⁷/F

B^b₆ G_m⁶ E^b G_m⁷ B^b⁷ E^b

E^b_m⁶ B^b/D F_m⁷ B^b⁷ E^b E^b_m⁶

B^b/D G_m⁷ C⁹ C_m⁷/F

B^b

B^b_{MA}⁷ B^b₆ G_m⁷ E^b_{MA}⁹ E^b₆⁹ G_m⁷ B^b₁₃

E^b_{MA}⁷ E^b_m⁶ D_m⁷ F_m⁷ B^b⁷(b9)

(3)
Guitar

$E^b_{(add9)}$ E^b E^b_{MA7} E^b_{mi6} D_{mi7} B^b/D G_{mi9} G_{mi}

$C9$ $F13(\#11)$ $F13(b9)$

B^b G_{mi6} E^b_{MA7} G_{mi7} B^b13

E^b_{MA7} E^b_{mi6} B^b/D F_{mi7} $B^b7(b9)$

E^b_{MA7} E^b_{mi6} B^b/D G_{mi7}

C_{mi7} $C_{mi7/F}$ G^b A^b/G^b

F_{mi7} B^b7_{sus} B^b7 E^b_{mi7} E^b_{mi7}/A^b $A^b7(b9)$

D^b_{MA9} $G7(b9)$ G^b A^b/G^b

(FAKED) CONTINUES

F_{mi7} B^b7_{sus} B^b7 E^b_{mi7} E^b_{mi7}/A^b

$C_{mi7/F}$ $F7(b9)$ B^b_{MA9}